

APPENDIX 8.1

HERITAGE ASSET PLANS

- Application Site
- Study Area
- Listed Buildings**
- I
- II*
- II
- Conservation Area

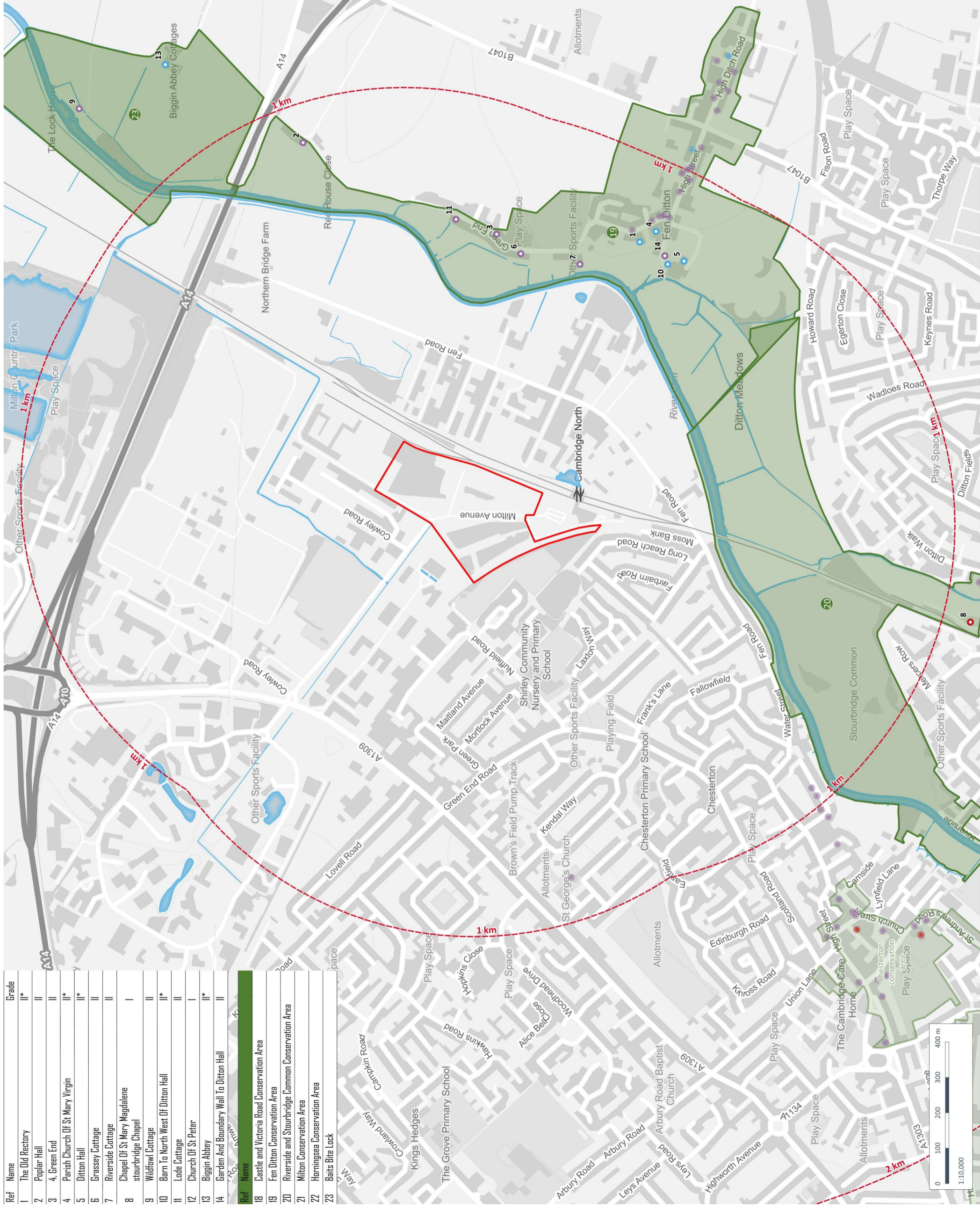

Ref	Name	Grade
1	The Old Rectory	II*
2	Poplar Hall	II
3	4, Green End	II
4	Parish Church Of St Mary Virgin	II*
5	Ditton Hall	II*
6	Grassey Cottage	II
7	Riverside Cottage	II
8	Chapel Of St Mary Magdalene	I
9	stourbridge Chapel	II
10	Widiflow Cottage	II
11	Barn To North West Of Ditton Hall	II*
12	Lode Cottage	II
13	Church Of St Peter	I
14	Garden And Boundary Wall To Ditton Hall	II
15	Conservation Area	
18	Castle and Victoria Road Conservation Area	
19	Fen Ditton Conservation Area	
20	Riverside and Stourbridge Common Conservation Area	
21	Milton Conservation Area	
22	Horningsae Conservation Area	
23	Batts Bite Lock	

CLIENT: Brookgate Land Ltd

PROJECT: Cambridge North and NE Cambridge AAP

DRAWING: Heritage Asset Plan

PROJECT NUMBER: BORH3004

DRAWING NUMBER: GIS_100









CHECKED BY: HB-S

REVISION: 1.0

STATUS: Complete

DATE: April 2022

SCALE: 1:10,000 @ A3

	Application Site
	Study Area
Listed Buildings	
	I
	II*
	II
	Scheduled Monument
	Registered Park and Garden
	Conservation Area

CLIENT: Brookgate Land Ltd

PROJECT: Cambridge North and NE Cambridge AAP

DRAWING: Heritage Asset Plan

PROJECT NUMBER: BORH3004

DRAWING NUMBER: GIS_100

CHECKED BY: HB-S

REVISION: 1.0

STATUS: Complete

DATE: April 2022

SCALE: 1:20,000 @ A3

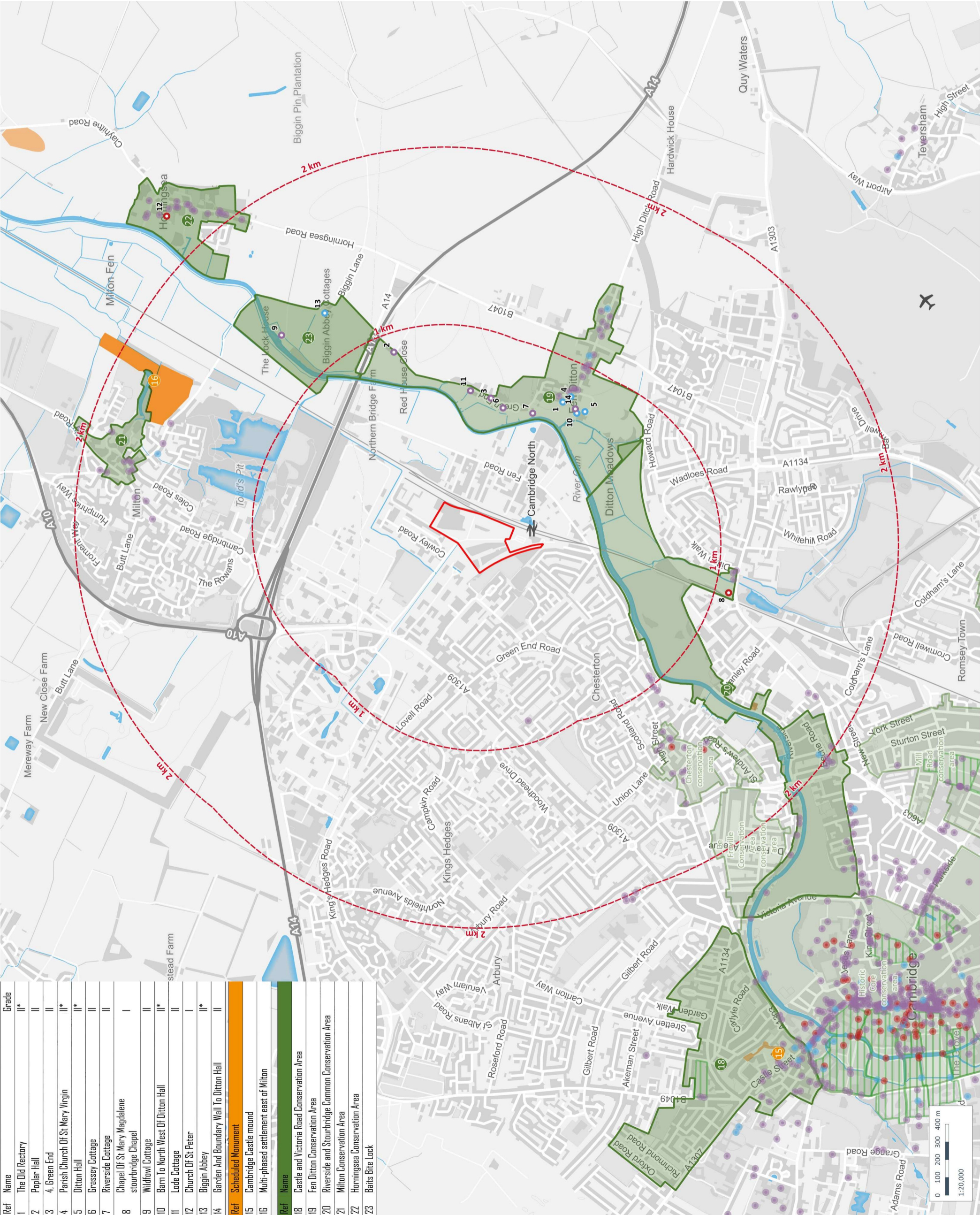

Ref	Name	Grade
1	The Old Rectory	II*
2	Poplar Hall	II
3	4, Green End	II
4	Parish Church Of St Mary Virgin	II*
5	Ditton Hall	II*
6	Grassey Cottage	II
7	Riverside Cottage	II
8	Chapel Of St Mary Magdalene	I
9	stourbridge Chapel	II
10	Widiflow Cottage	II
11	Barn To North West Of Ditton Hall	II*
12	Lode Cottage	II
13	Church Of St Peter	I
14	Biggin Abbey	II*
15	Garden And Boundary Wall To Ditton Hall	II
16	Scheduled Monument	
17	Cambridge Castle mound	
18	Multi-phased settlement east of Milton	
19	Castle and Victoria Road Conservation Area	
20	Fen Ditton Conservation Area	
21	Riverside and Stourbridge Common Conservation Area	
22	Milton Conservation Area	
23	Horningsea Conservation Area	
24	Baits Bite Lock	

Application Site



Study Area



Listed Buildings

I



II*



II



Scheduled Monument



Registered Park and Garden



Conservation Area



Ref	Name	Grade
1	The Old Rectory	II*
2	Poplar Hall	II
3	4, Green End	II
4	Parish Church Of St Mary Virgin	II*
5	Ditton Hall	II*
6	Grassie Cottage	II
7	Riverside Cottage	II
8	Chapel Of St Mary Magdalene	I
9	stourbridge Chapel	II
10	Widiflow Cottage	II
11	Barn To North West Of Ditton Hall	II*
12	Lode Cottage	II
13	Church Of St Peter	I
14	Biggin Abbey	II*
15	Garden And Boundary Wall To Ditton Hall	II
16	Scheduled Monument	
17	Cambridge Castle mound	
18	Multi-phased settlement east of Milton	
19	Anglesey Abbey	
20	Registered Park and Garden	
21	Conservation Area	
22	Conservation Area	
23	Conservation Area	

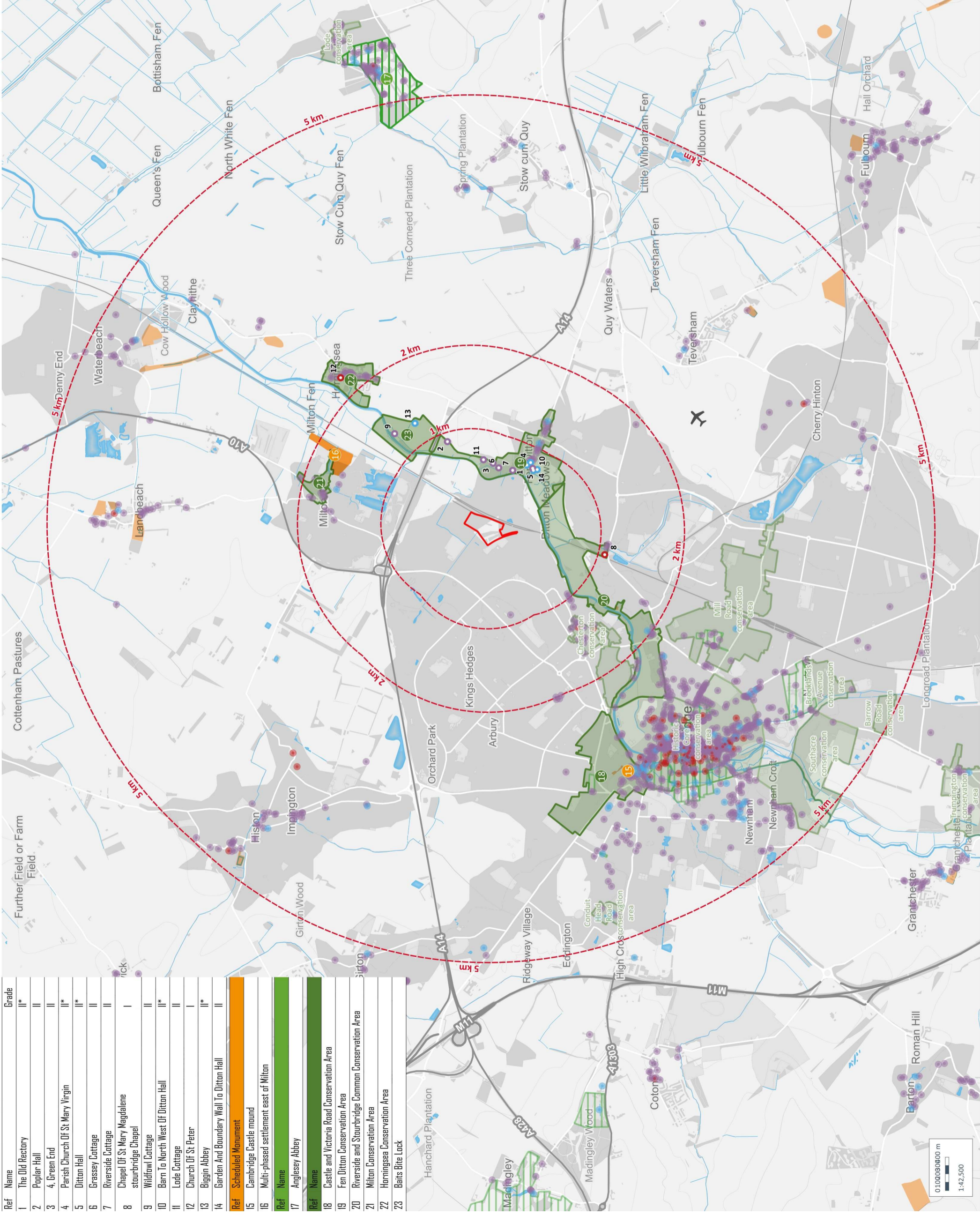

CLIENT:
Brookgate Land Ltd

PROJECT:
Cambridge North and NE Cambridge AAP

DRAWING:
Heritage Asset Plan

PROJECT NUMBER:
BORH3004

DRAWING NUMBER:
GIS_100

REVISION:
1.0

DATE:
April 2022

CHECKED BY:
HB-S

STATUS:
Complete

SCALE:
1:42,500 @ A3