

Detailed Planting Area 1

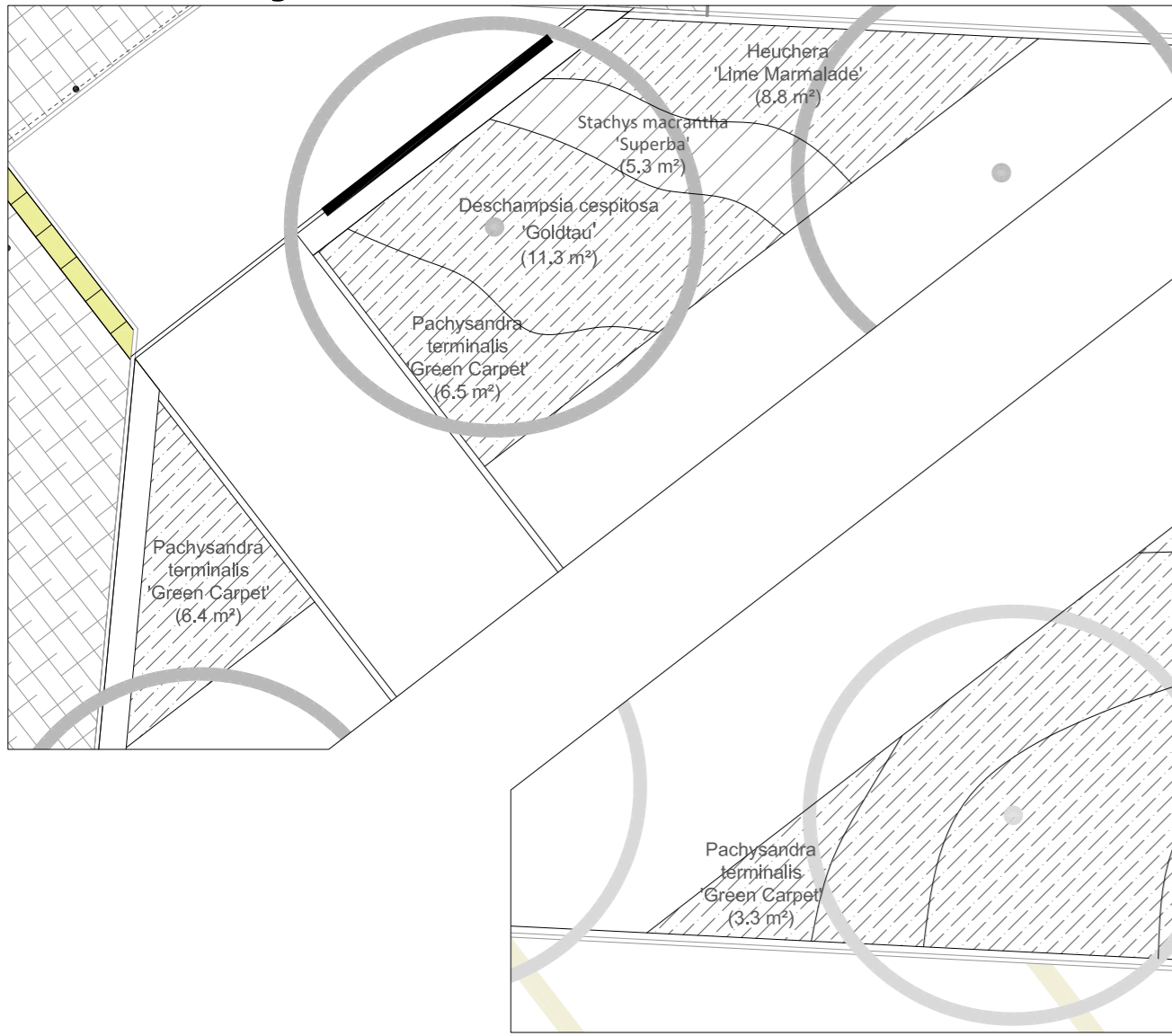

Detailed Planting Area 3

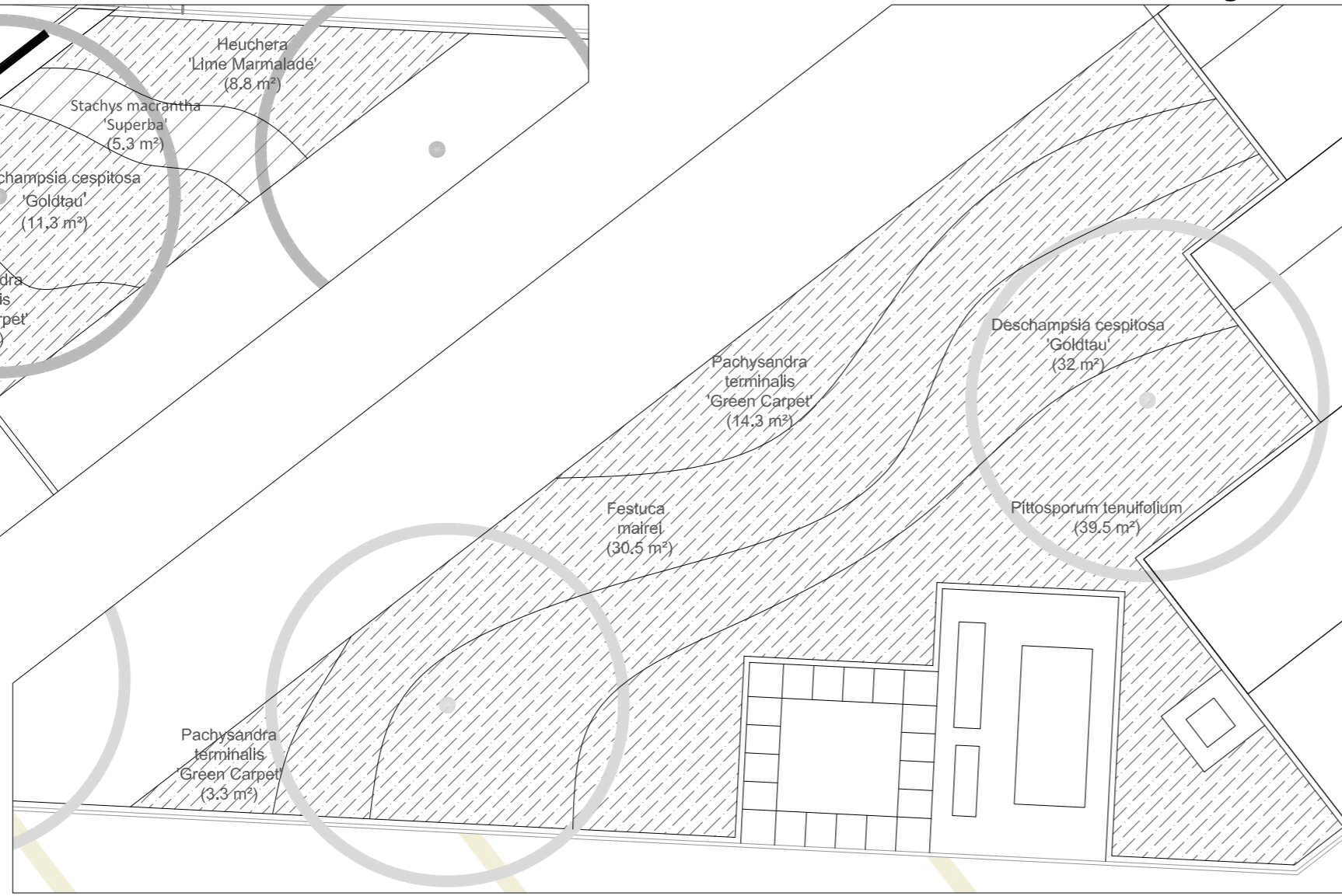

Detailed Planting Area 4



Detailed Planting Area 2

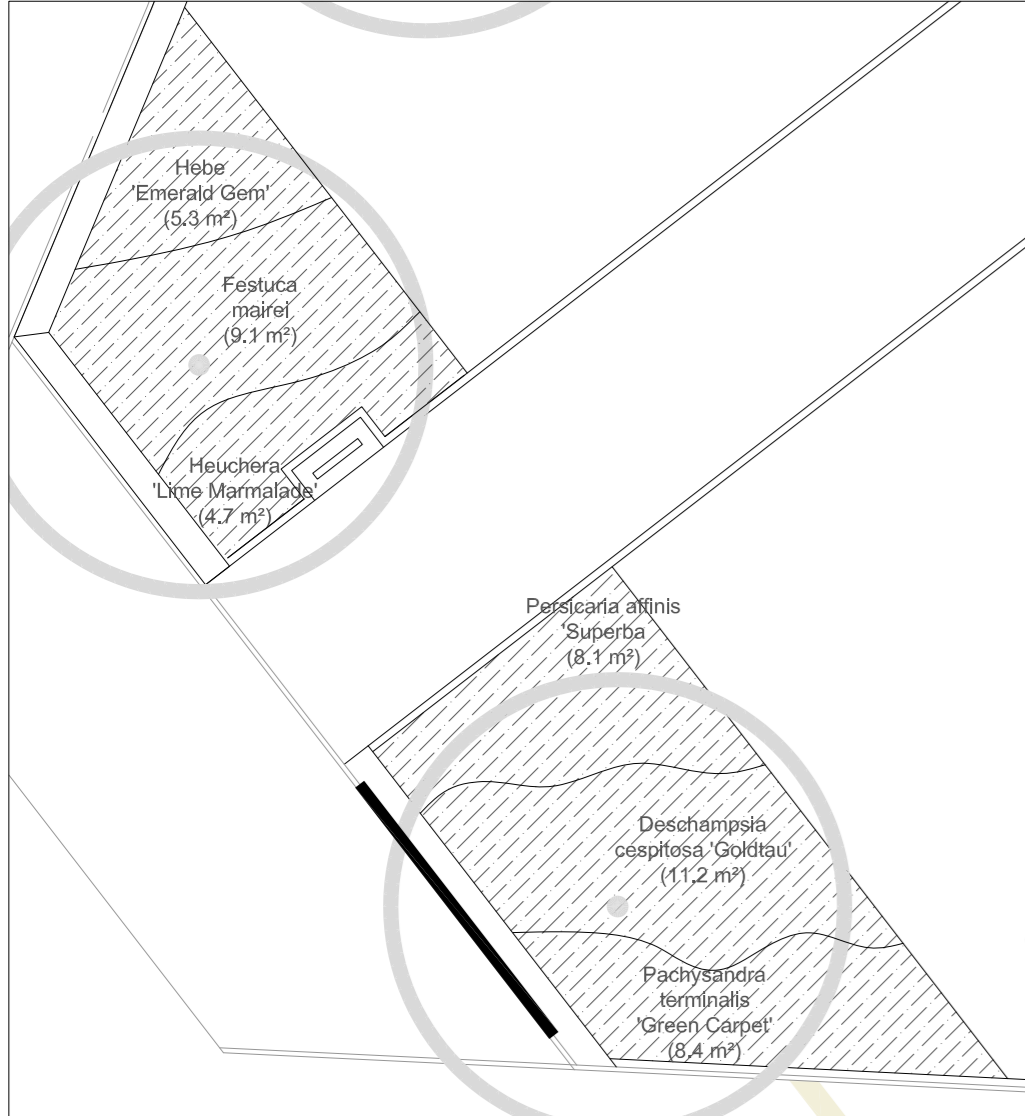

Detailed Planting Area 5

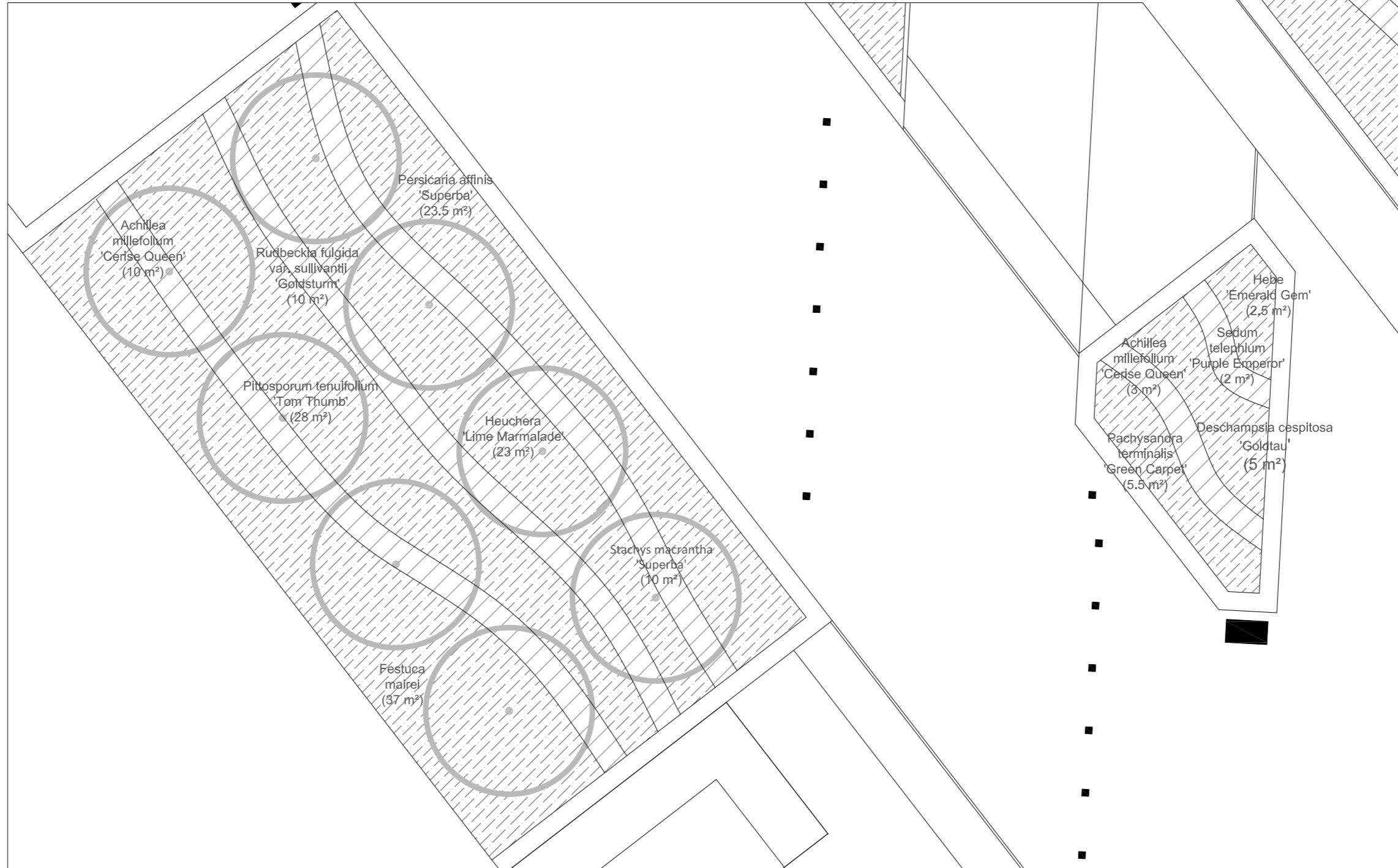

KEY

- Proposed trees (see ME drawing LCDD.04)
- Base species (See Schedule 1)
- Feature species (See Schedule 1)

Note: Narcissus cyclamenius to be planted in groups of 7-9 at a density of 2 groups/m², interplanted with Fectuca mairei

Schedule 1: Plant Species

Species	Common Name (m2)	Density (/m ²)	Container size (L)
Achillea millefolium 'Cerise Queen'	Yarrow 'Cerise Queen'	7	1
Astilbe 'Fanal'	Astilbe 'Fanal'	5	1
Choisya ternata	Mexican Orange Blossom	1	2
Deschampsia cespitosa 'Goldtau'	Tufted hair grass 'Goldtau'	3	2
Digitalis purpurea albiflora	White-flowered Foxglove	5	1
Festuca mairei	Atlas Fescue	3	2
Hebe 'Emerald Gem'	Shrubby Veronica	5	1
Heuchera 'Lime Marmalade'	Fancy Leaf Coral Bells	7	1
Lysimachia ciliata 'Firecracker'	Loosestrife 'Firecracker'	3	2
Narcissus cyclamenius	Dwarf Daffodil	2 (groups of 7-9)	-
Pachysandra terminalis 'Green Carpet'	Japanese Spurge 'Green Carpet'	3	1
Persicaria affinis 'Superba'	Knotweed 'Superba'	3	2
Pittosporum tenuifolium	Tawhiwhi	1	2
Pittosporum tenuifolium 'Tom Thumb'	Tawhiwhi 'Tom Thumb'	3	2
Rudbeckia fulgida var. sullivantii 'Goldsturm'	Coneflower 'Goldsturm'	7	1
Salvia nemorosa 'Caradonna'	Balkan Clary	5	2
Sedum telephium 'Purple Emperor'	Orpine 'Purple Emperor'	5	2
Stachys macrantha 'Superba'	Betony 'Superba'	5	1

C	16.12.15	Design development	DR	BM	SM
B	25.11.15	Design development	DR	BM	SM
A	19.11.15	First issue for discussion	DR	BM	SM
Rev	Revision Date	Purpose of revision	Drawn	Checked	Approved



CLIENT
Gallagher Estates

PROJECT
Northstowe Phase 1

DRAWING Local Centre Square : Shrub and Perennial Planting Plan

SCALE	DRAWN	DATE	Drawing No.	REV
1:100 @ A2	DR	Nov '15	1424.LCDD.05	C