

# Northstowe Community Update

Mihaela Stan  
and  
Michele Eidevik-Skinner  
Community Development  
Officers

[Northstowe.community@scambs.gov.uk](mailto:Northstowe.community@scambs.gov.uk)



# Occupation Count

## November 2025

Phase 1 Newbuild total: 1467

Phase 2 Newbuild total: 193

Northstowe Newbuild total: 1660

Northstowe Overall Total: 1759



<https://www.northstowetabletennis.com>

## NORTHSTOWE TABLE TENNIS

September 2025– May 2026

All levels and ages welcome

Contact us for information  
[northstowett@outlook.com](mailto:northstowett@outlook.com)

**MONDAY NIGHTS**  
**7 pm - 8:30 pm**



@ Northstowe Secondary College  
Main Hall, Stirling Rd, CB24 1DJ

Fee: £5/individual £10/family  
Practice friendly table tennis

Anyone under 18 years old must be  
accompanied by an adult



## Northstowe Table Tennis Club

Enrolled into a local Cambridgeshire League

Awarded funding for extra court surroundings  
from Sports England

# NORTHSTOWE CHESS CLUB

please email: [chessnorthstowe@outlook.com](mailto:chessnorthstowe@outlook.com)

if you plan to join

<https://www.northstoweChessclub.com>

**WHERE:** Tap & Social Upstairs  
mezzanine

**£10 annual  
subscription  
Refreshments  
available  
from the bar**

**WHEN:** Every Tuesday  
September 2025 to May 2026  
7 -9 pm

**3 tables booked  
Starting 2nd of  
September**



**Together with  
Sport & Wellbeing**

Huge thank you to  
Homes England for  
providing funding for  
the boards and the  
first sessions

**All Levels welcome!**

**Practice friendly chess games**

**Anyone below 18 years old should be  
accompanied by an adult**



Unit 2, The Mount, Station Rd,  
Northstowe, Cambridge CB24 3DS



**Homes  
England**

## Northstowe Chess Club

Enrolled in local Cambridgeshire League

With the help from Cambridge Chess Association and Northstowe Foodies, the club has purchased:

- New Ai board
- 3 Competition boards



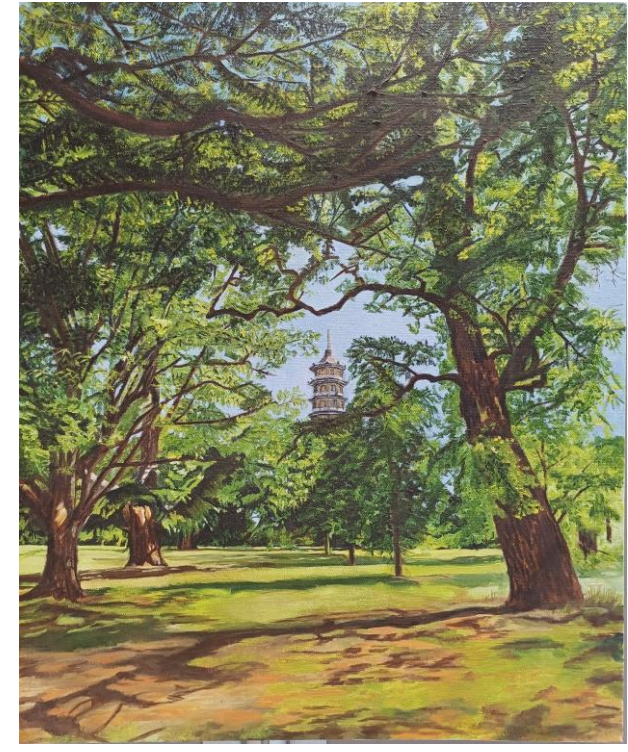

## Northstowe Art Show

41 Artists

100 pieces of artwork

70 people at the preview evening

150 on Saturday

Bigger and better for 2026?

Volunteers needed to help plan

Reliant on funding



# Northstowe Art Show 2025



2026 ?

We welcome your enquiries as they  
help us to continually improve our services.

**Phone:** 0800 028 1749

**Email:** [customercare@greenbelt.co.uk](mailto:customercare@greenbelt.co.uk)

03450 940 940  
[mail@greenbelt.co.uk](mailto:mail@greenbelt.co.uk)  
**[greenbelt.co.uk](http://greenbelt.co.uk)**

**Scotland**  
Greenbelt  
McCafferty House,  
99 Firhill Rd,  
Glasgow, G20 7BE

**England (North)**  
Greenbelt  
1175 Century Way,  
Thorpe Park,  
Leeds, LS15 8ZB

**England (South)**  
Greenbelt  
Friars House,  
Manor House Drive,  
Coventry, CV1 2TE

