

**Legend**

- Site boundary
- BO Barn Owl
- HY Hobby
- Q. Quail
- CB Corn Bunting
- HS House Sparrow
- L. Lapwing
- LI Linnet
- P. Grey Partridge
- S. Skylark
- SF Spotted flycatcher
- SG Starling
- ST Song Thrush
- TD Turtle dove
- Y. Yellowhammer
- YW Yellow Wagtail

Where two or more territories were recorded in close proximity, the appropriate number has been indicated alongside the species.

P1	24/07/2014	ZW	GR	-
Issue	Date	By	Chkd	Appd

**ARUP**

13 Fitzroy Street  
London W1T 4BQ  
Tel +44 20 7636 1531 Fax +44 20 7580 3924  
www.arup.com

Client  
**Homes and Communities Agency**  
Job Title  
**Northstowe**

Contains Ordnance Survey data © Crown copyright and database right 2014

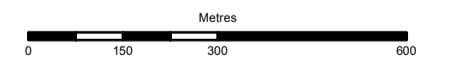
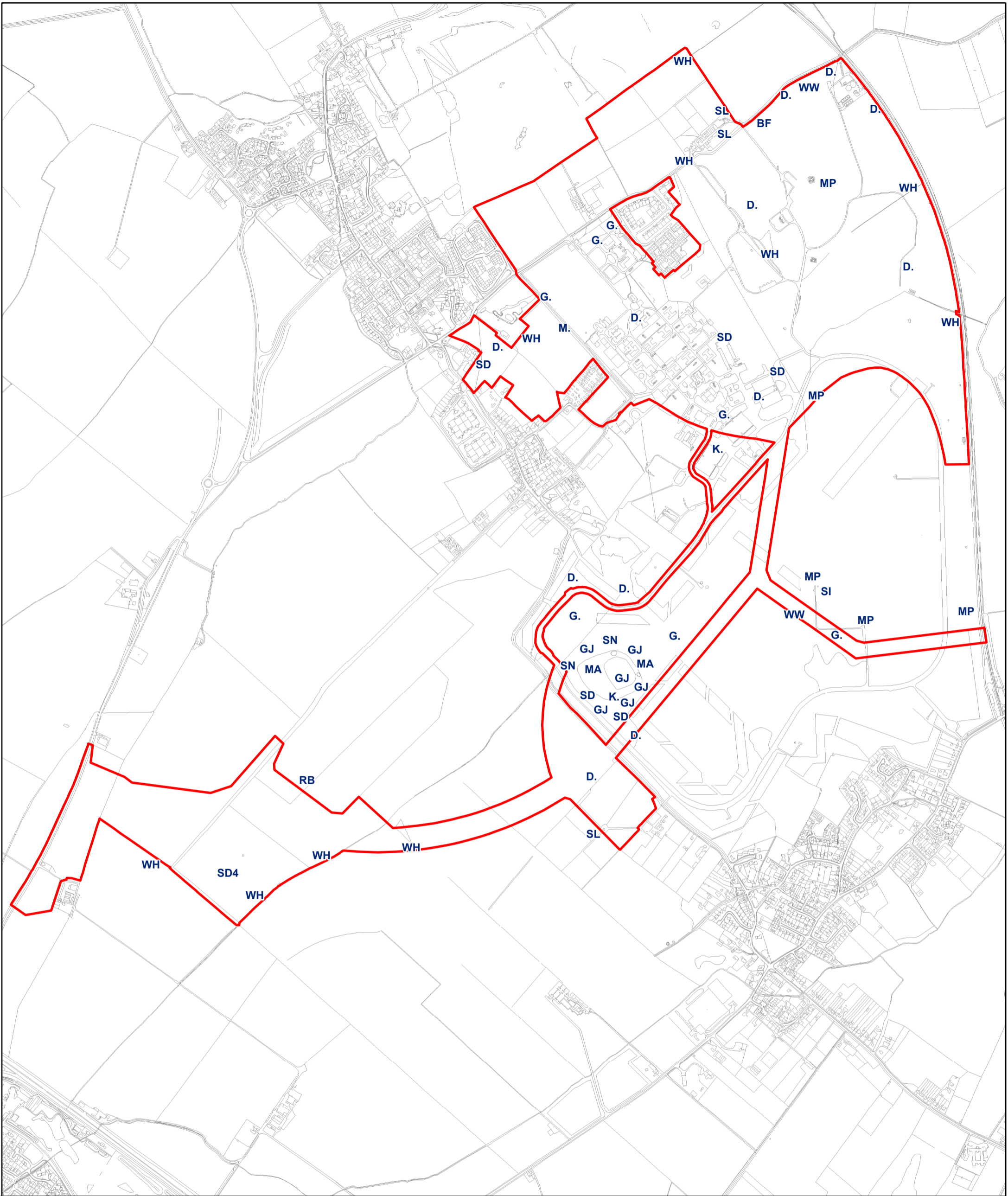

Figure 10.5:  
Territory Map of Schedule 1  
and Red List Bird Species

Scale at A3

**1:12,000**

Job No <b>230781-05</b>	Drawing Status <b>Issue</b>
Drawing No <b>001</b>	Issue <b>P1</b>



**Legend**

Site boundary

BF Bullfinch

D. Dunnock

G. Green Woodpecker

GJ Greylag Goose

HM House Martin

K. Kestrel

M. Mistle Thrush

MA Mallard

MP Meadow Pipit

RB Reed Bunting

SL Swallow

SD Stock Dove

SI Swift

WH Whitethroat

WW Willow Warbler

Where two or more territories were recorded in close proximity, the appropriate number has been indicated alongside the species.

P1	24/07/2014	ZW	GR	NW
Issue	Date	By	Chkd	Appd

**ARUP**

13 Fitzroy Street  
London W1T 4BQ  
Tel +44 20 7636 1531 Fax +44 20 7580 3924  
www.arup.com

Client  
**Homes and Communities Agency**

Job Title  
**Northstowe**

Contains Ordnance Survey data © Crown copyright and database right 2012

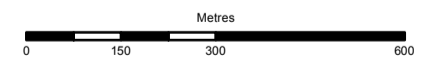

Figure 10.6:  
Territory Map of Amber  
List Bird Species

Scale at A3

**1:12,000**

Job No  
**230781-05**

Drawing Status  
**Issue**

Drawing No  
**001**

Issue  
**P1**

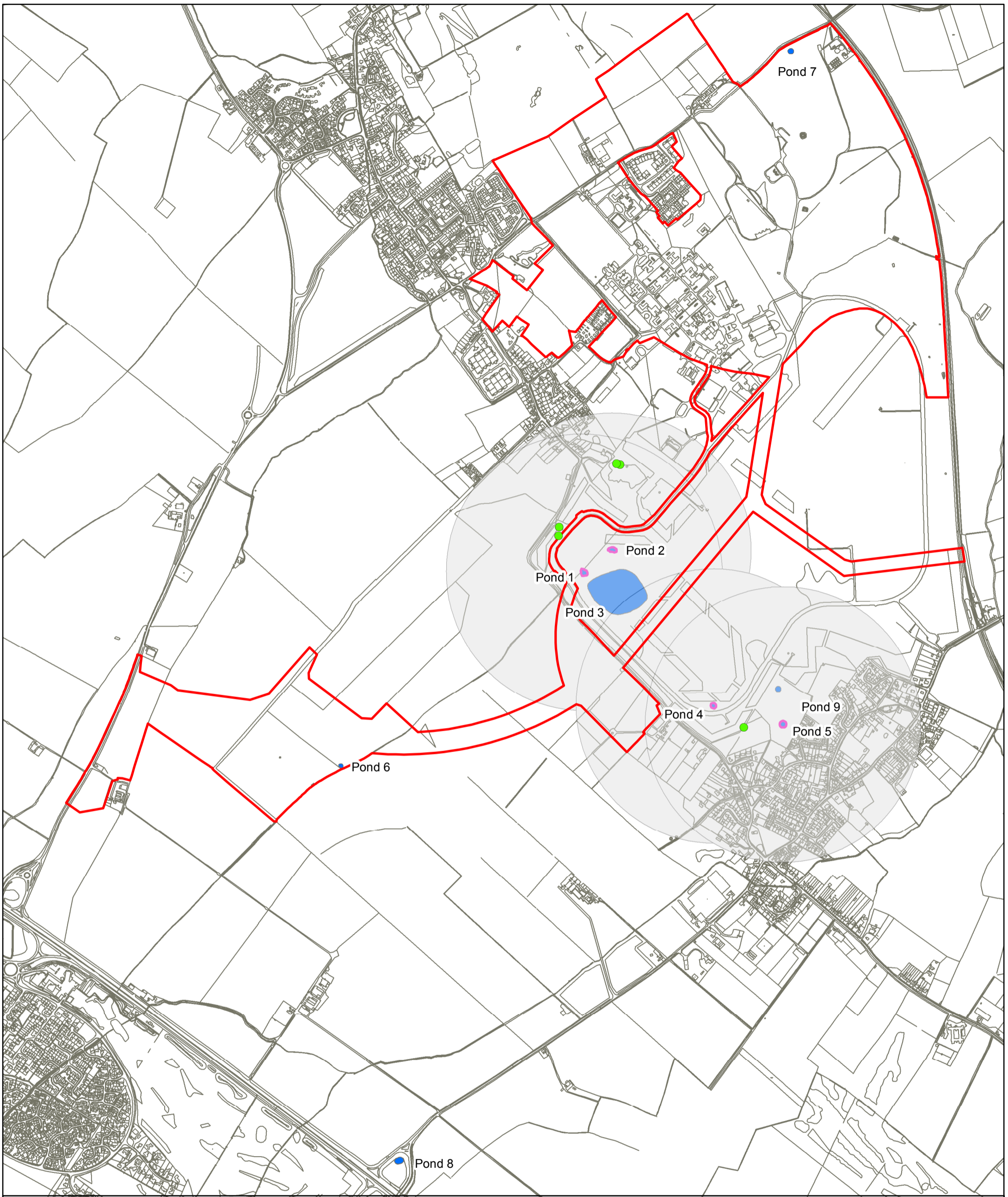

**Legend**

- Site boundary
- Surveyed ponds
- Great crested newt recorded
- 500m buffer zones
- Incidental great crested newt records

P1	23/07/14	ZW	GR	-
Issue	Date	By	Chkd	Appd

**ARUP**

13 Fitzroy Street  
 London W1T 4BQ  
 Tel +44 20 7636 1531 Fax +44 20 7580 3924  
 www.arup.com

Client  
**Homes and Communities Agency**  
 Job Title  
**Northstowe**

Contains Ordnance Survey data © Crown copyright and database right 2014

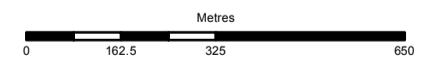
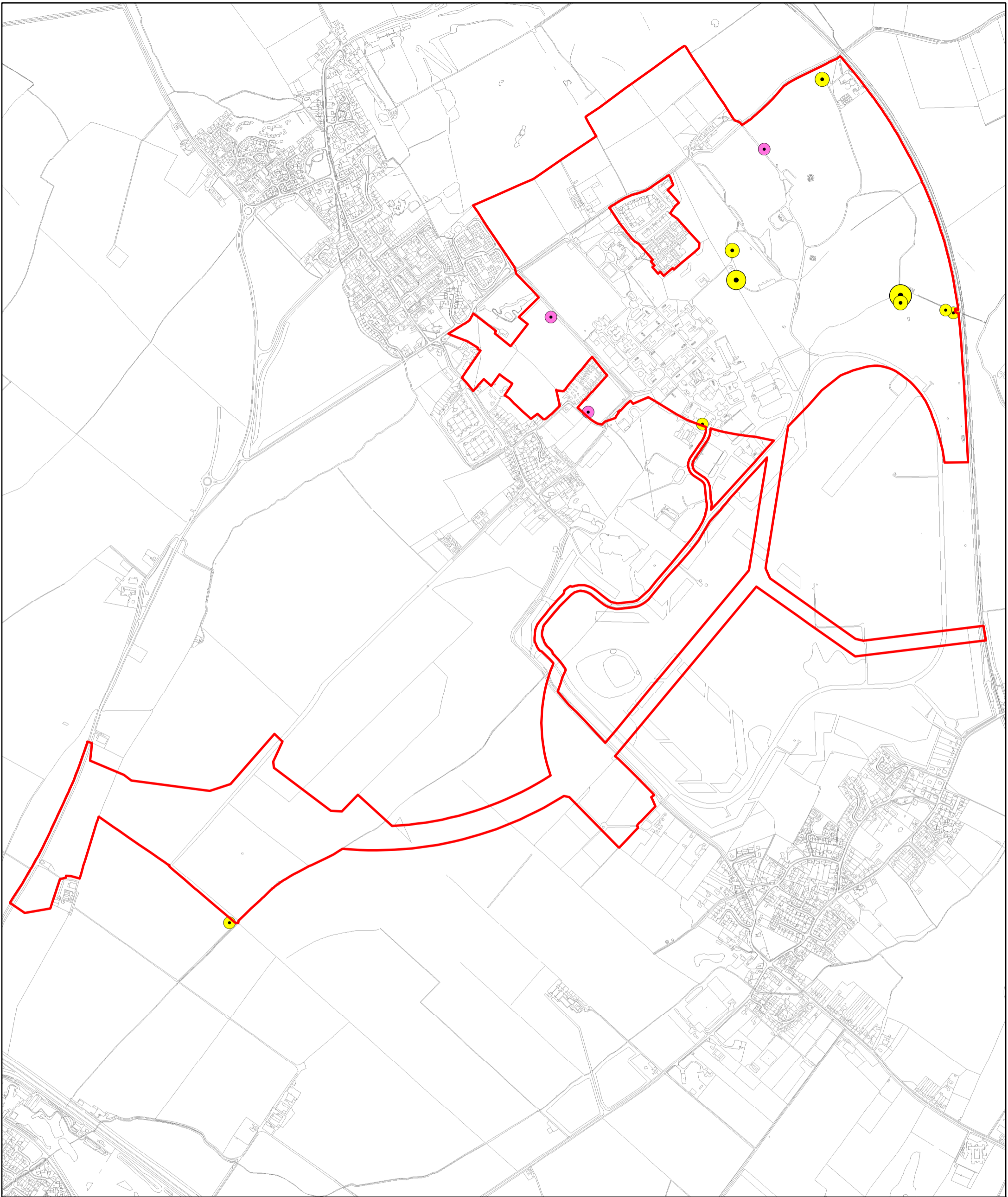

**Figure 10.7:  
 Great Crested Newt Survey Map**

Scale at A3

**1:13,000**

Job No <b>230781-05</b>	Drawing Status <b>Issue</b>
Drawing No <b>001</b>	Issue <b>P1</b>



**Legend**

- Site boundary
- Grass snake
- Common lizard
- 1 individual
- 2 individuals
- 4 individuals
- 5 individuals

P1	22/07/2014	ZW	GR	-
Issue	Date	By	Chkd	Appd

# ARUP

13 Fitzroy Street  
 London W1T 4BQ  
 Tel +44 20 7636 1531 Fax +44 20 7580 3924  
 www.arup.com

Client  
**Homes and Communities Agency**

Job Title  
**Northstowe**

Contains Ordnance Survey data © Crown copyright and database right 2014

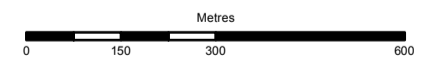

**Figure 10.8:**  
**Reptile Survey Map**

Scale at A3

**1:12,000**

Job No <b>230781-05</b>	Drawing Status <b>Issue</b>
----------------------------	--------------------------------

Drawing No <b>001</b>	Issue <b>P1</b>
--------------------------	--------------------

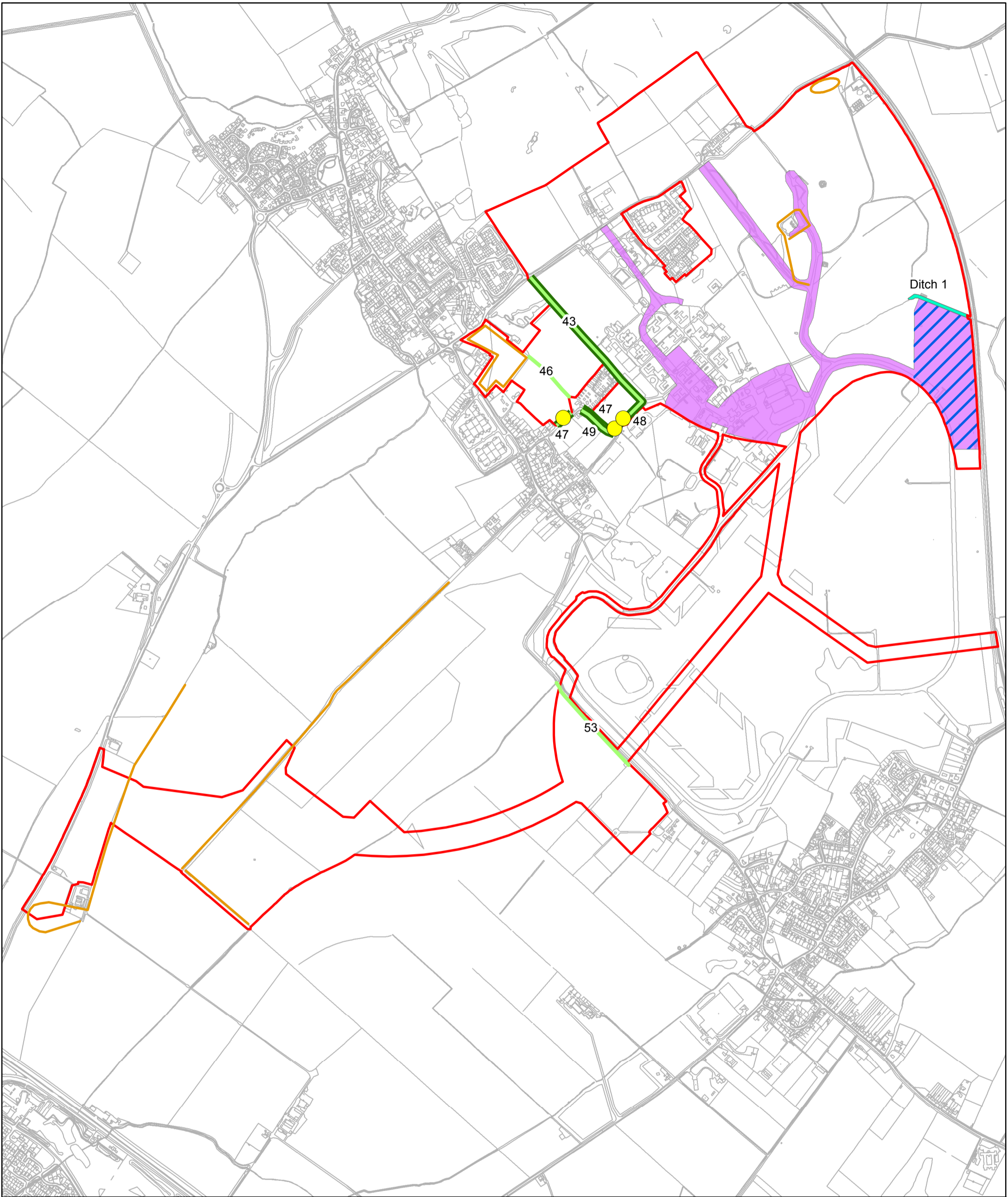

**Legend**

- Site boundary
- Waterbodies surveyed for aquatic invertebrates
- Butterfly transects
- Locations surveyed for white-letter hairstreak
- White-letter hairstreak recorded
- Location of light traps (white-spotted pinion moth recorded in all locations)
- 2014 survey area
- Suitable habitat for grizzled skipper

P1	22/07/2014	ZW	GR	NW
Issue	Date	By	Chkd	Appd

# ARUP

13 Fitzroy Street  
 London W1T 4BQ  
 Tel +44 20 7636 1531 Fax +44 20 7580 3924  
 www.arup.com

Client  
**Homes and Communities Agency**

Job Title  
**Northstowe**

Contains Ordnance Survey data © Crown copyright and database right 2012

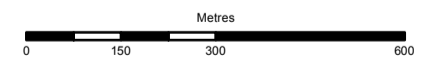

**Figure 10.9:**  
 Invertebrate Survey Map

Scale at A3

**1:12,000**

Job No  
**230781-05**

Drawing Status  
**Issue**

Drawing No  
**001**

Issue  
**P1**

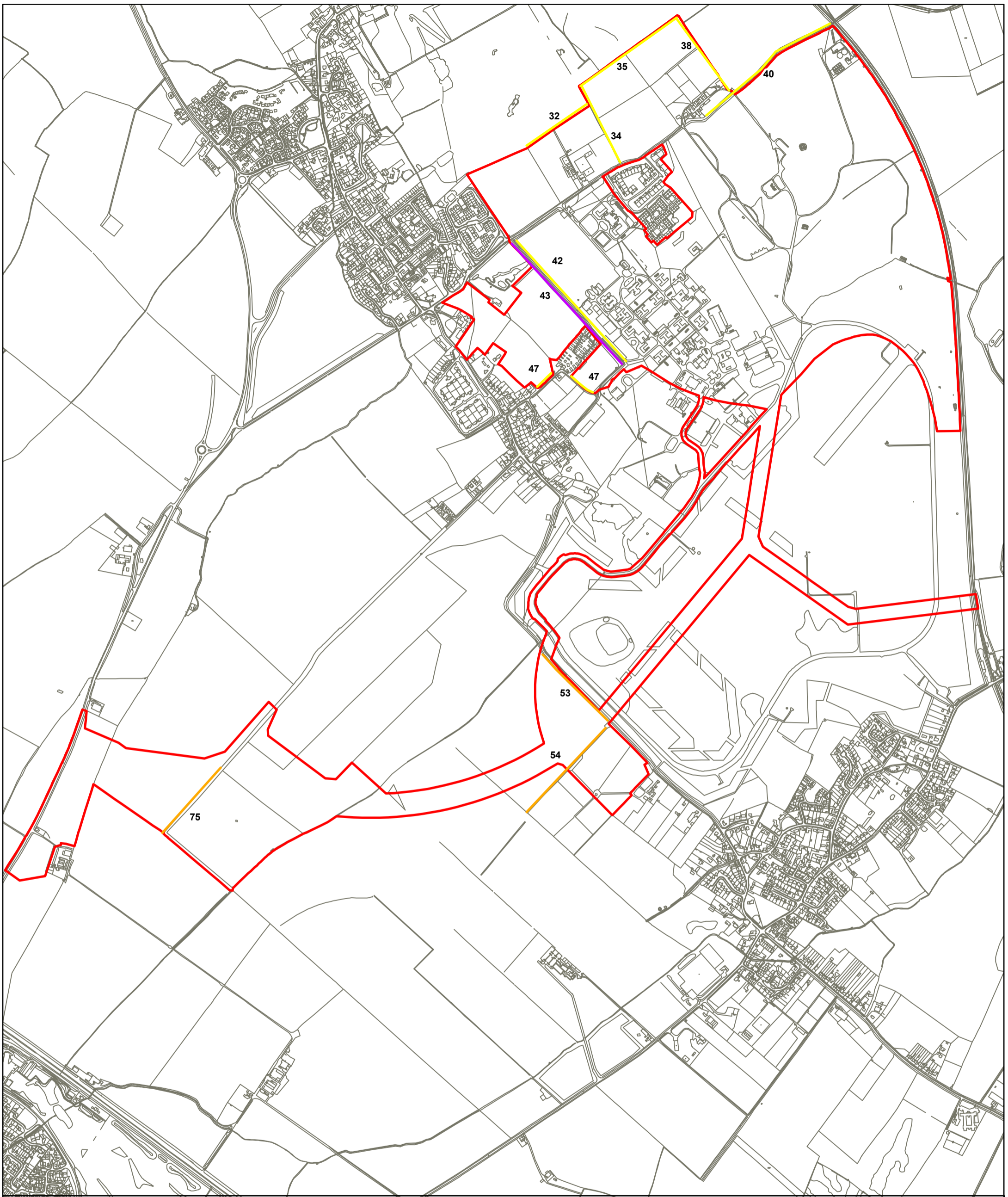

**Legend**

- Site boundary
- NERC Act 2006 & Local BAP
- NERC Act 2006, Local BAP & within site context
- Hedgerow Regs., NERC Act 2006, Local BAP & within site context

P1	22/07/2014	ZW	GR	-
Issue	Date	By	Chkd	Appd

# ARUP

13 Fitzroy Street  
London W1T 4BQ  
Tel +44 20 7636 1531 Fax +44 20 7580 3924  
www.arup.com

Client  
**Homes and Communities Agency**

Job Title  
**Northstowe**

Contains Ordnance Survey data © Crown copyright and database right 2014

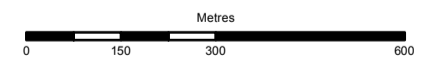

Figure 10.10:  
Important Hedgerows Location Map

Scale at A3

**1:12,000**

Job No <b>230781-05</b>	Drawing Status <b>Issue</b>
----------------------------	--------------------------------

Drawing No <b>001</b>	Issue <b>P1</b>
--------------------------	--------------------