

**Legend**

- Worst Case Receptor
- Affected Road
- ▭ Northstowe Phase 2 development redline boundary
- ▭ A14 AQMA

|  |          |           |       |
|--|----------|-----------|-------|
| 02   | v2       | 02        | 08/14 |
| Scale  | 1:40,618 | Page size | A3    |
| Copyright<br>Contains Ordnance Survey data<br>© Crown copyright and<br>database right 2014 |          |           |       |
|       |          |           |       |
| Project<br>Northstowe Phase 2  |          |           |       |
| Title<br>Figure 5.2 Location of<br>Worst Case Receptors &<br>Affected Roads                |          |           |       |
| Report No.   | n/a      |           |       |
| Figure No.   | 5.2      |           |       |

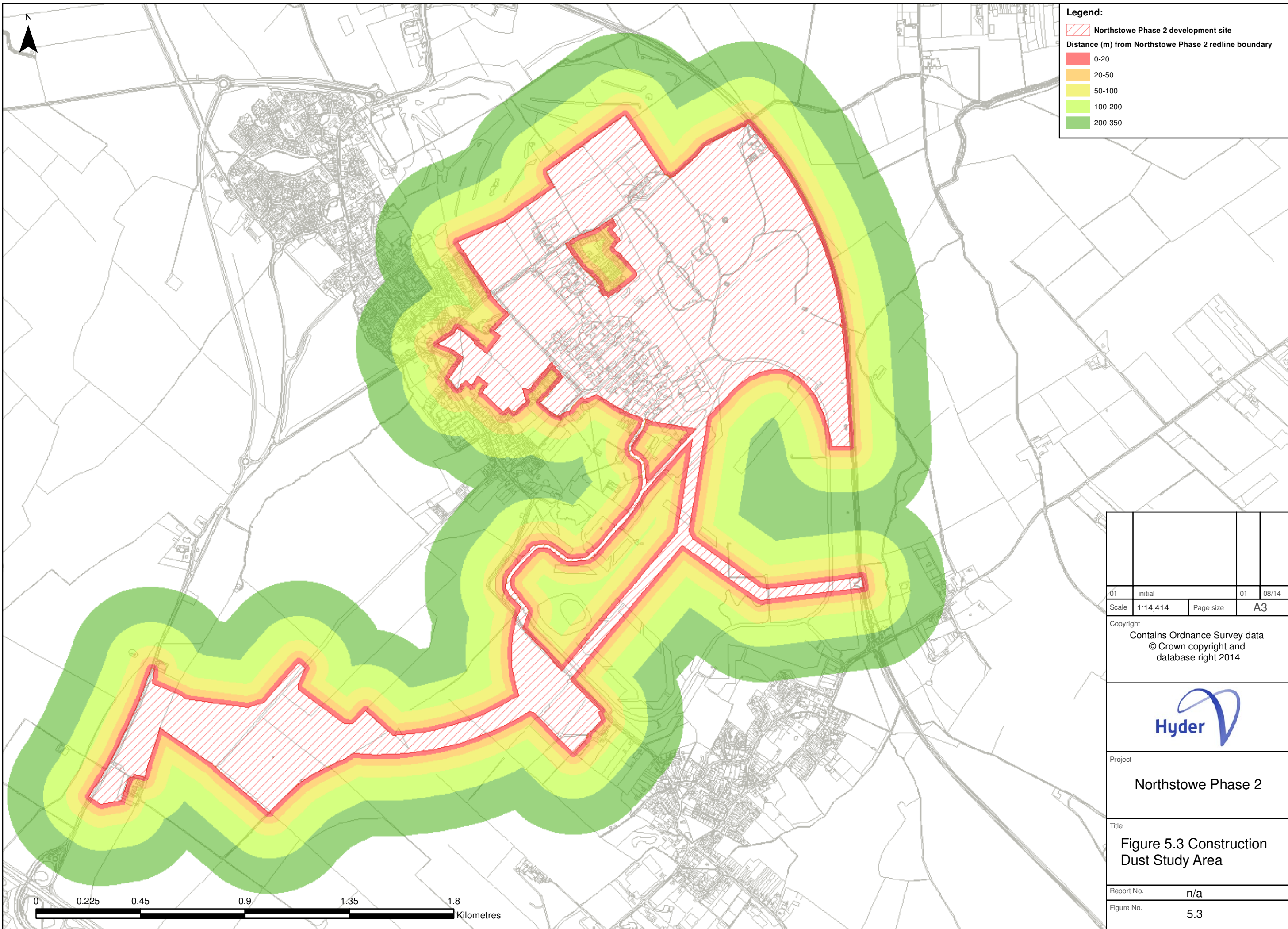

**Legend:**

- Northstowe Phase 2 development site
- Distance (m) from Northstowe Phase 2 redline boundary
- 0-20
- 20-50
- 50-100
- 100-200
- 200-350

|  |          |           |       |
|--|----------|-----------|-------|
| 01   | initial  | 01        | 08/14 |
| Scale  | 1:14,414 | Page size | A3    |
| Copyright<br>Contains Ordnance Survey data<br>© Crown copyright and<br>database right 2014 |          |           |       |
|       |          |           |       |
| Project<br>Northstowe Phase 2  |          |           |       |
| Title<br>Figure 5.3 Construction<br>Dust Study Area  |          |           |       |
| Report No.   | n/a      |           |       |
| Figure No.   | 5.3      |           |       |