

EXTENDED Phoenix 2 Duo (P2-15W with Elite 6x4 chassis)  
 Overall Length 12.300m  
 Overall Width 2.530m  
 Overall Body Height 3.751m  
 Min Body Ground Clearance 0.304m  
 Track Width 2.500m  
 Lock to lock time 4.00s  
 Kerb to Kerb Turning Radius 9.500m

1. VEHICLE TRACKED WITHIN 150mm KERB OFFSET

M:\B411 Fulbourn, CAMBS\DRAWINGS\AUTOCURRENT DRGS\B411 - PL - SK - 400 - P05 - PLOT 55 AND 61 REFUSE TRACKING

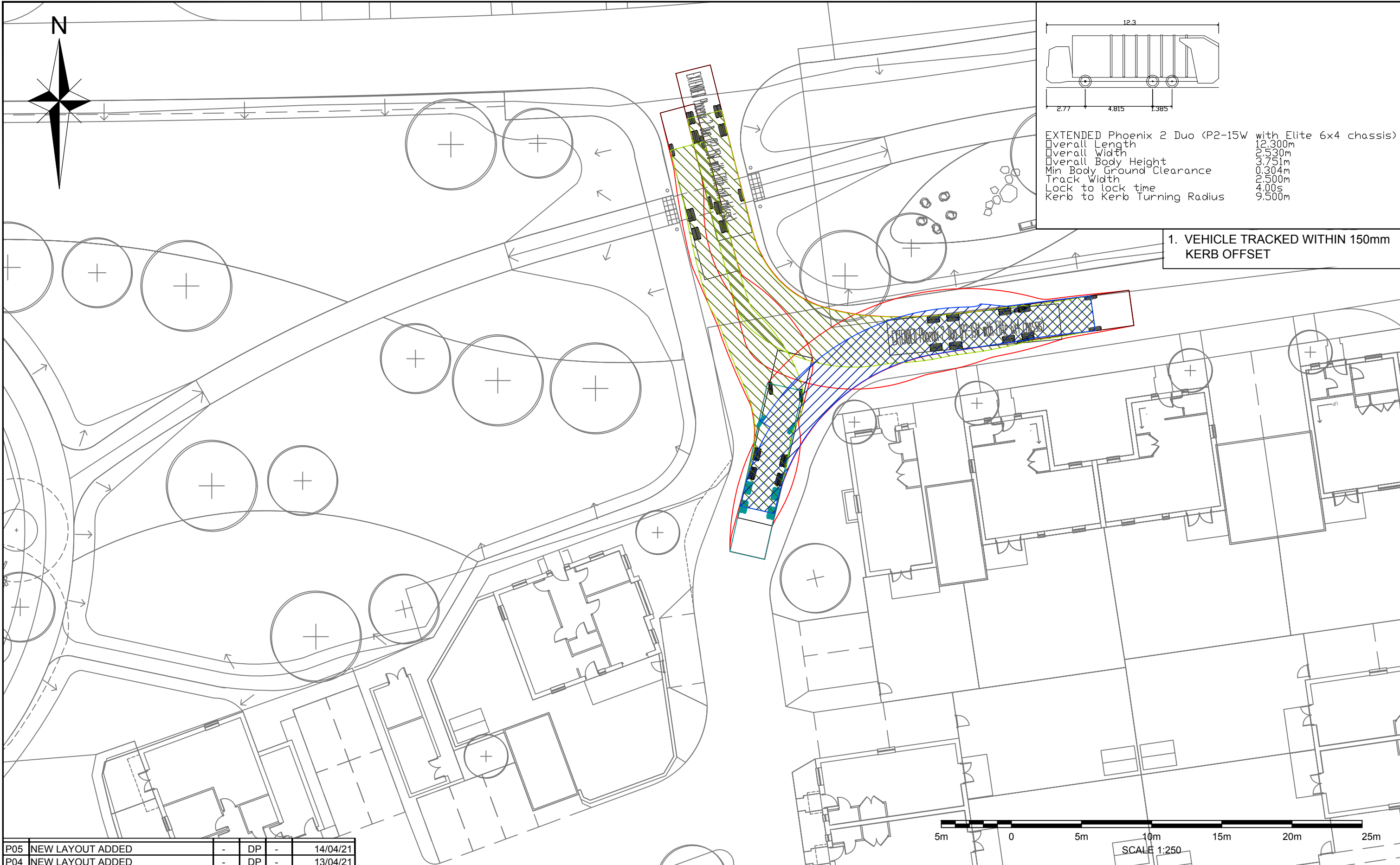

P05	NEW LAYOUT ADDED	-	DP	-	14/04/21
P04	NEW LAYOUT ADDED	-	DP	-	13/04/21

REV	DESCRIPTION	DE	DR	CH	DATE
DESIGNED BY	DRAWN BY	CHECKED BY			
HM	HM	JM			
SCALE @ A3 SIZE		DATE			
1:250		22/05/20			

PROJECT TITLE  
**FULBOURN, CAMBRIDGE**

DRAWING TITLE  
**PLOT 55 & 61  
REFUSE TRACKING**

CLIENT  
**CASTLEFIELD  
INTERNATIONAL  
LTD**



Peek House, 20 Eastcheap,  
London,  
EC3M 1EB  
Tel: 020 7717 5870  
info@cannonco.co.uk

Cambridge House, Lanwades  
Business Park, Kentford  
Newmarket, CB8 7PN  
Tel: 01638 555107  
www.cannonco.co.uk

DRAWING NUMBER  
**B411-PL-SK-400**

REV.  
**P05**