

Copy Of Phoenix 2 Duo (P2-15W with Elite 6x4 chassis)
 Overall Length 11.300m
 Overall Width 3.000m
 Overall Body Height 3.600m
 Min Body Ground Clearance 0.391m
 Track Width 3.000m
 Lock to lock time 4.00s
 Kerb to Kerb Turning Radius 9.500m

1. VEHICLE TRACKED WITHIN 150mm KERB OFFSET

M:\B411 Fulbourn - CAMB\DRAWINGS\AUTOCAD\CURRENT DRGS\B411 - PL - SK - 400 - PLOT 55 AND 61 REFUSE TRACKING

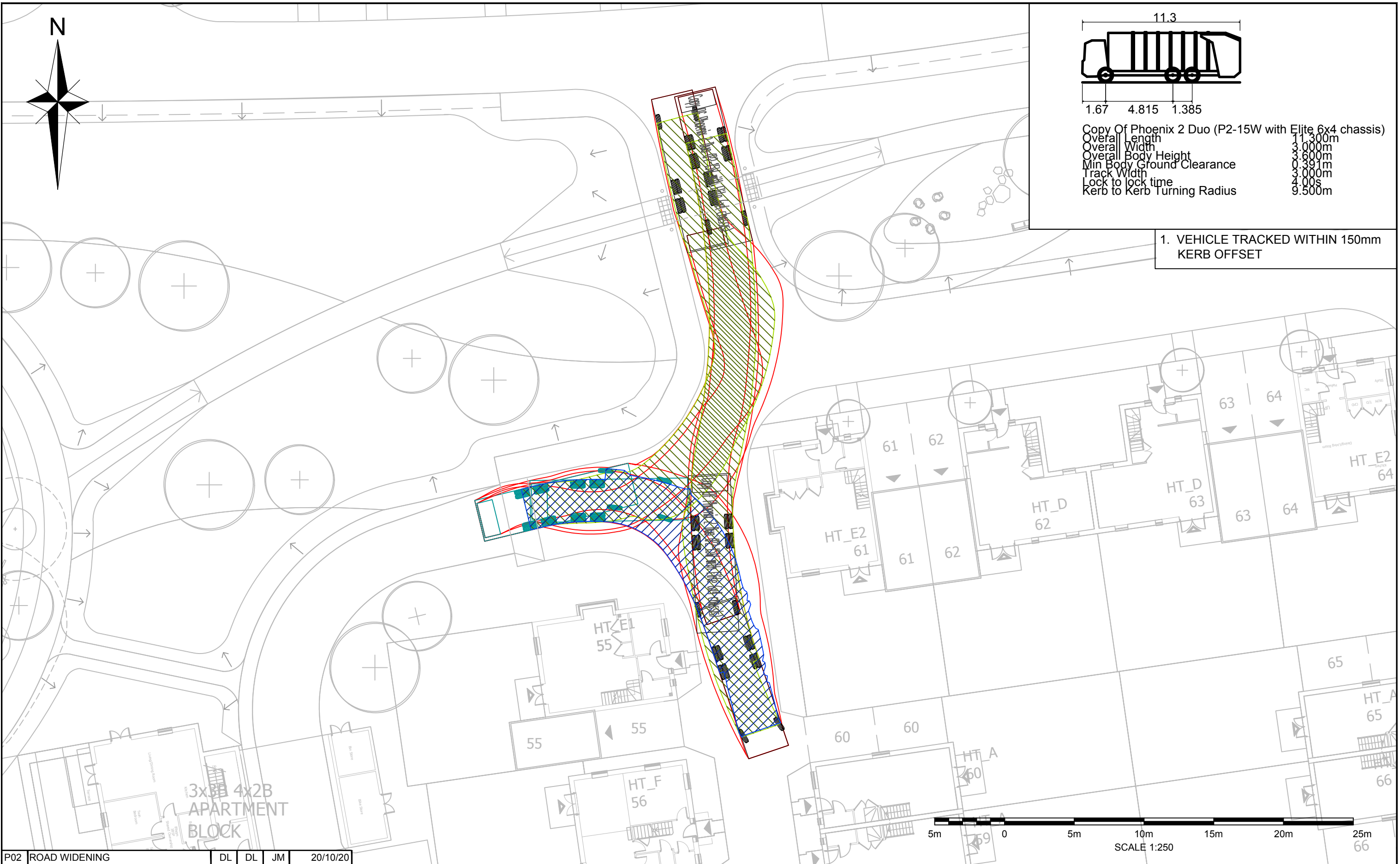

P02	ROAD WIDENING	DL	DL	JM	20/10/20
REV	DESCRIPTION	DE	DR	CH	DATE
DESIGNED BY	DRAWN BY	CHECKED BY			
HM	HM	JM			
SCALE @ A3 SIZE		DATE			
1:250		22/05/20			

PROJECT TITLE
FULBOURN, CAMBRIDGE

DRAWING TITLE
**PLOT 55 & 61
REFUSE TRACKING**

CLIENT
**CASTLEFIELD
INTERNATIONAL
LTD**



Peek House, 20 Eastcheap,
London,
EC3M 1EB
Tel: 020 7717 5870
info@cannonce.co.uk

Cambridge House, Lanwades
Business Park, Kentford
Newmarket, CB8 7PN
Tel: 01638 555107
www.cannonce.co.uk

DRAWING NUMBER
B411-PL-SK-400

REV.
P02